163

PLAN SHOWING THE PROPOSED RESIDENTIAL BUILDING AT PLOT NO:7, POOMPUGAR NAGAR EXTENSION, KOLATHUR, CHENNAI-99, O.S.NO:105/10 & 106/9, NEW S.NO:168/10 & 170/7, T.S.NO:132/7, BLOCK NO:23, KOLATHUR VILLAGE, CORP ZONE-4, DIVISION-62.

SCALE: 1:100.

OFFICE COPY

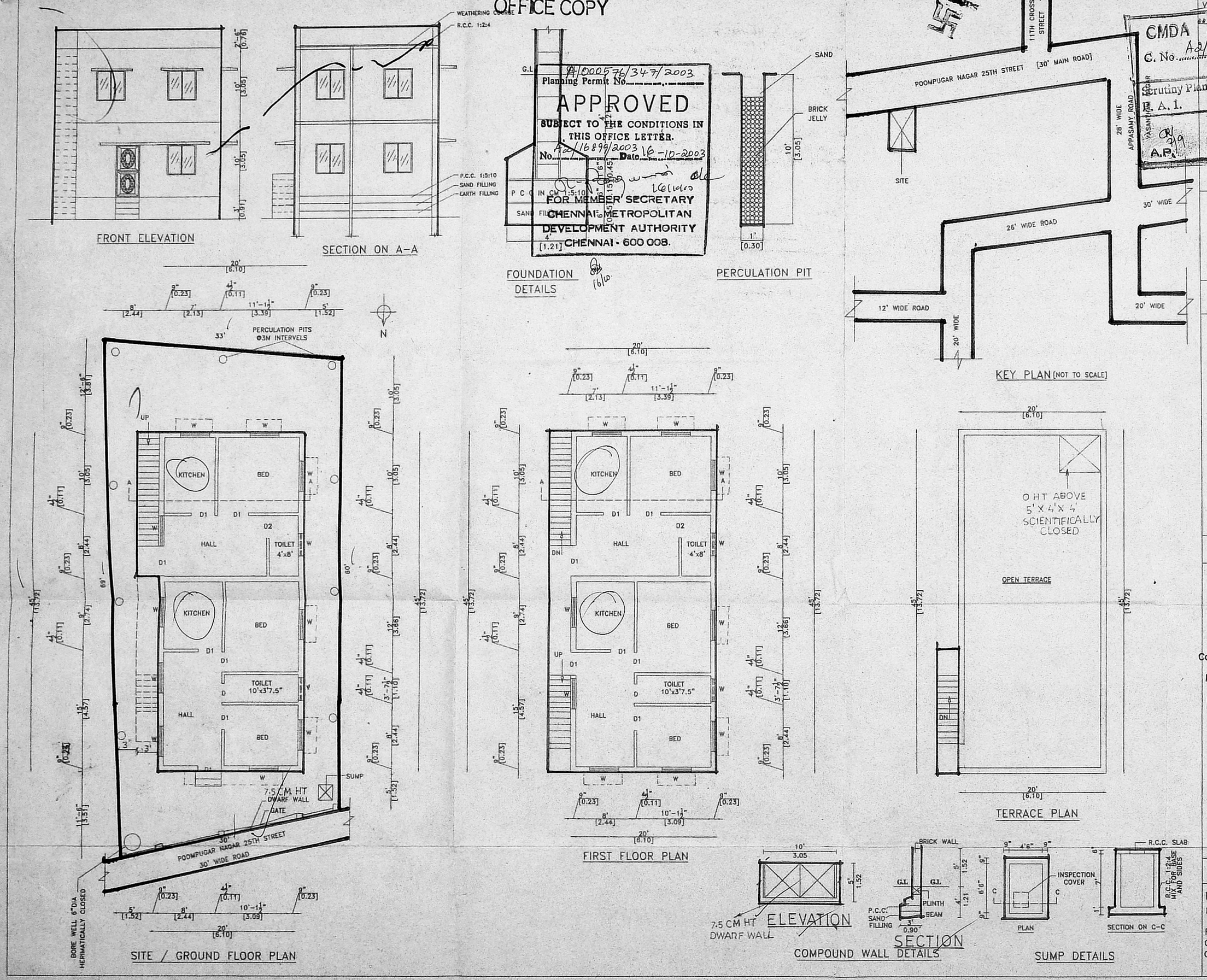

Planning Permit No. A/000576/347/2003.

APPROVED

SUBJECT TO THE CONDITIONS IN THIS OFFICE LETTER.

No. A2/16899/2003 Date 16-10-2003

FOR MEMBER SECRETARY
CHENNAI METROPOLITAN DEVELOPMENT AUTHORITY
CHENNAI - 600 008.

CMDA "A" CHANNEL
C. No. A2/16899/03
Scrutiny Plan
R. A. I.
A.P.

SCHEDULES OF JOINERIES			
D	DOOR	4'0"x7'0"	1.22 x2.10
D1	DOOR	3'0"x7'0"	0.90 x2.10
W	WINDOW	6'x4'6"	1.37 x1.37
W1	WINDOW	4'0"x 4'6"	1.22 x1.37
V	VENTILATOR	3'0"x2'6"	0.60 x0'76

AREA DETAILS		SFT	SM
PLOT EXTENT		2032.00	188.98
PRO	G.F	957.38	89.04
PRO	F.F	1023.23	95.16
TOTAL		1980	184.20
P.C.	50.35%		0.44.

COLOUR INDEX

PROPOSED
ROAD
BOUNDARY

OWNER :

G. Vennila.

LICENSED SURVEYOR

K. SURESH KUMAR, D.C.E.,
Consulting Civil Engineer & Licensed Surveyor
Corporation of Chennai, Regn.No. 901/03-04
No.7/2, Thiruvengadam Street, Vetri Nagar
Peravallur, Chennai - 600 082.
Cell: 98410 88565, Ph.: 2671 3680 (Res.)

CONSULTANT

RESIDENTIAL PLANNERS
No :127, PAPER MILLS ROAD [FIRST FLOOR]
PERAVALLUR, CHENNAI - 82
OFF : 26701043, RES: 26713680
CELL : 9841088565.